

Wingrave Sports Pavilion

Render gable with timber framing and feature clock

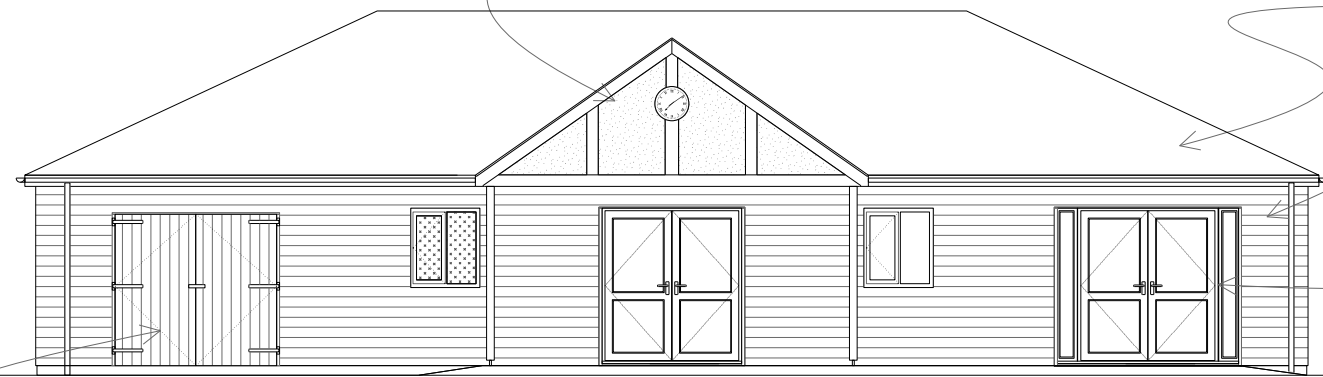

Proposed plain clay roof tiles
 Proposed timber boarding
 Proposed "timber effect" uPVC windows and glazed doors to match the proposed cladding boards

PROPOSED EAST ELEVATION

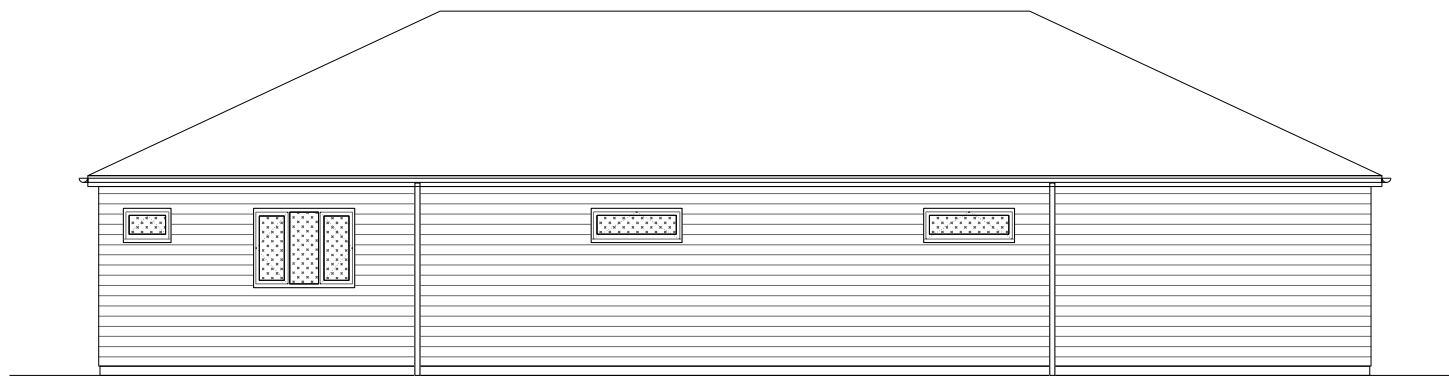

PROPOSED WEST ELEVATION

Proposed vertical boarding timber doors



PROPOSED NORTH ELEVATION

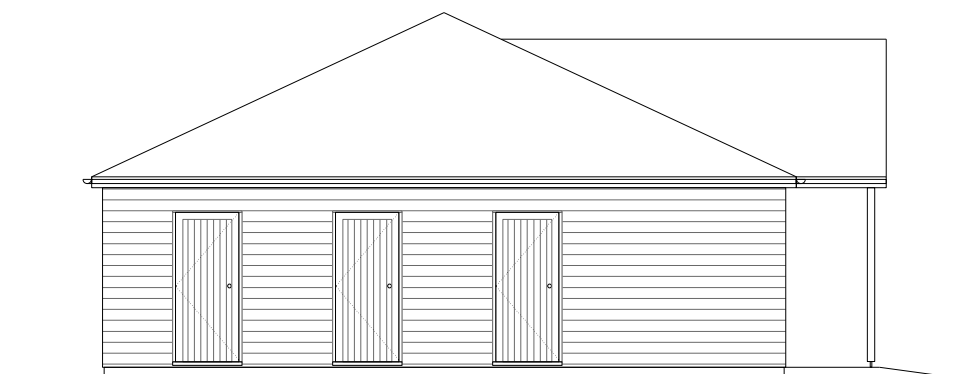

PROPOSED SOUTH ELEVATION

SCALE 1:100 @A3



WINGRAVE SPORTS PAVILION
 RECREATION GROUND, CHURCH STREET
 WINGRAVE, BUCKINGHAMSHIRE
 HP22 4PE

PROPOSED ELEVATIONS

1:100@A3	AUG '22		
WBC-P	06		

BLACKWOOD ARCHITECTS

E. office@blackwood-architects.co.uk
 T. 01296 399959
 3 Carrera House
 Merlin Centre
 Gatehouse Close
 Aylesbury HP19 8DP